

DUNHAM SURVEYING, S.C.  
SURVEYING & SUBDIVIDING  
DELAVER, WISCONSIN 53115

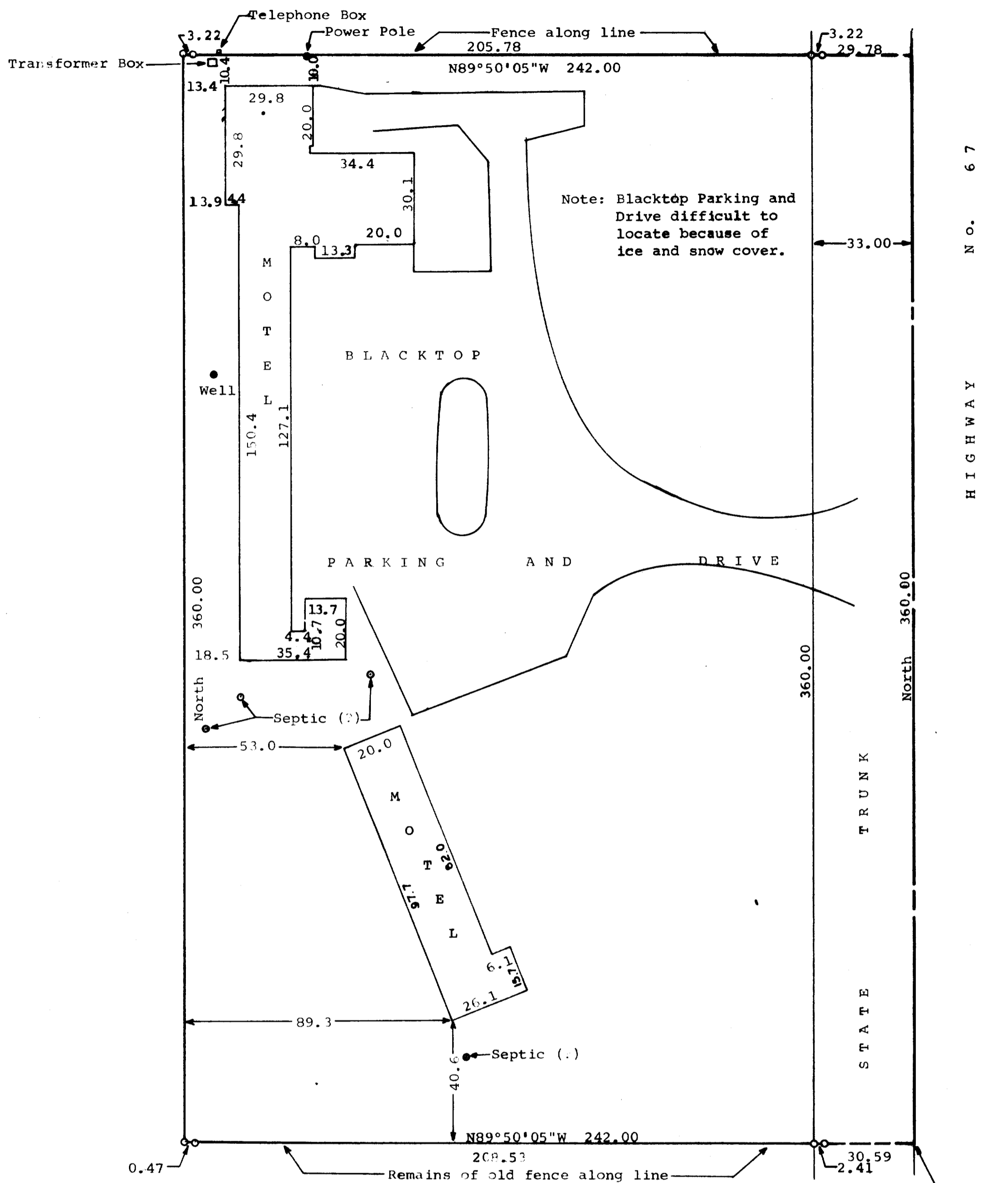

Scale - 1" = 30'  
o = Iron Pipe or  
Iron Rod Found

STATE OF WISCONSIN)  
COUNTY OF WALWORTH) SS

I, George T. Dunham, Surveyor, certify that I have surveyed the property described as follows,

A parcel of land located in the Northeast  $\frac{1}{4}$  of the Southeast  $\frac{1}{4}$  of Section 25, T3N, R16E, Walworth County, Wisconsin described as follows: Beginning at the Southeast corner of said Northeast  $\frac{1}{4}$ , which point is the centerline of State Trunk Highway No. 67, thence West 242.00 feet; thence North parallel with the East line of said Southeast  $\frac{1}{4}$  360.00 feet; thence East 242.00 feet to the East line of said Section 25 and the centerline of said Highway No. 67; thence South along the East line of said Section 25 360.00 feet to the place of beginning containing 2.0 acres of land subject to easement of record,

and the above map is a true representation thereof and shows the size and location of the property, its exterior boundaries, the location and dimensions of all structures thereon, fences, apparent easements and roadways and visible encroachments, if any.

This survey is made for the exclusive use of the present owners of the property, and also those who purchase, mortgage, or guarantee the title thereto within one (1) year from date hereof; and as to them I warrant the accuracy of said survey and map.

December 22, 1978

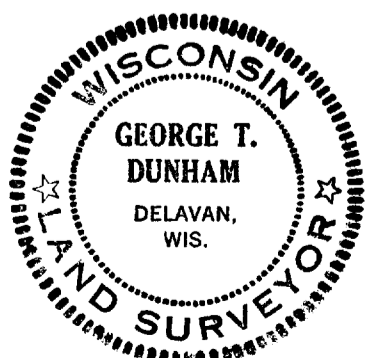

*George T. Dunham*  
George T. Dunham, Surveyor

The Southeast corner of the Northeast  $\frac{1}{4}$  of the Southeast  $\frac{1}{4}$  of Section 25, T3N, R16E.